

温度・湿度グラフ

01-Feb-2021 Yukinobu Kodama

2021/02/01 10:58'38

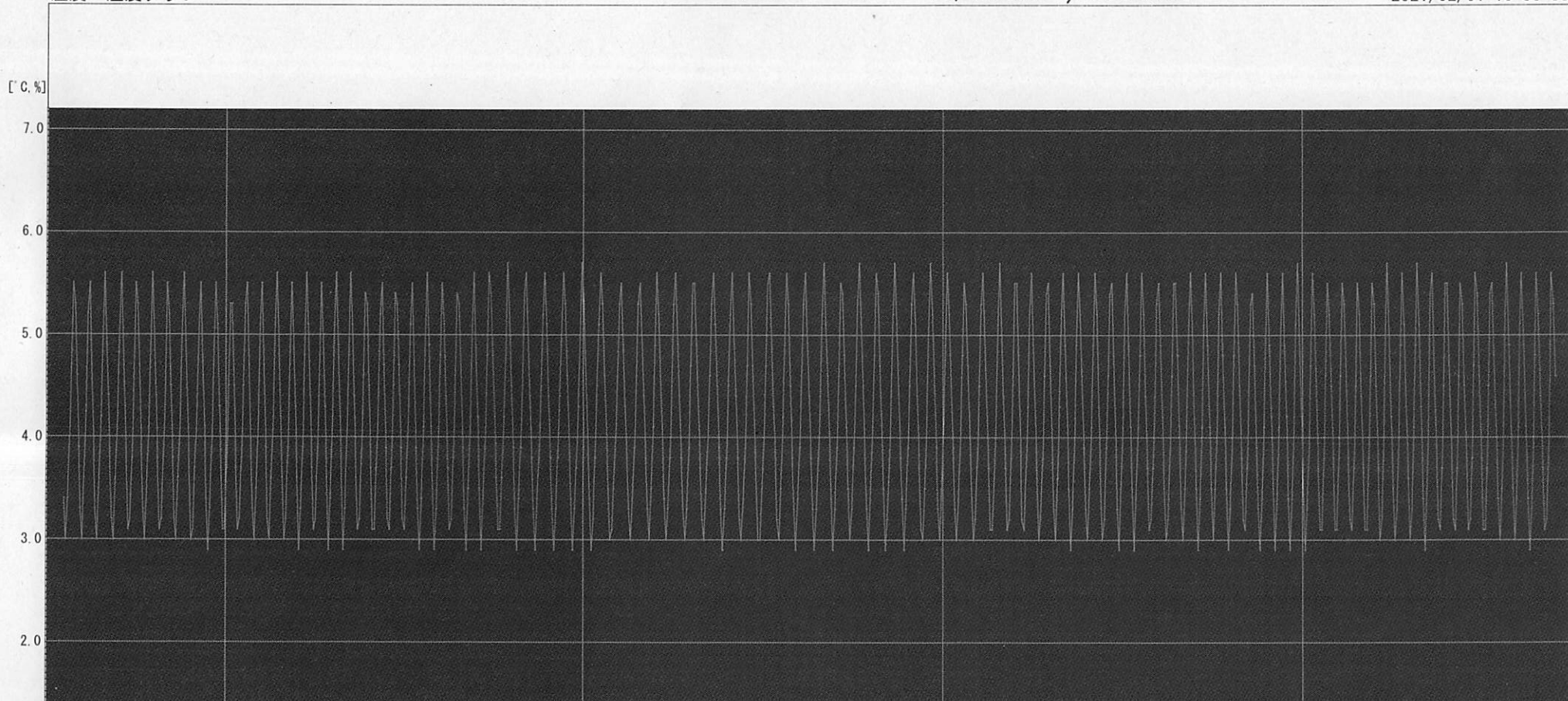

A 21/01/25 0:00'00 21/01/27 0:00'00 21/01/29 0:00'00 21/01/31 0:00'00 B

ch	Name	Intvl.	Sample	Cur. A	Cur. B	A<->B	Max.	Min.	Avg.	Unit
1	3	15min.	800	-----	-----	-----	5.7	2.9	4.2	°C
Cur. A Date : 2021/01/23 23:43'41							Data Range 2021/01/23 23:43'41-2021/02/01 12:16'40			
Cur. B Date : 2021/02/01 12:16'40							Calc. Range 2021/01/24 2:07'30-2021/02/01 9:52'51			
diff. A-B : 8day 12:32'59										