

温度・湿度グラフ

01-Feb-2021 Yufinobu Kodama

2021/02/01 10:53'33

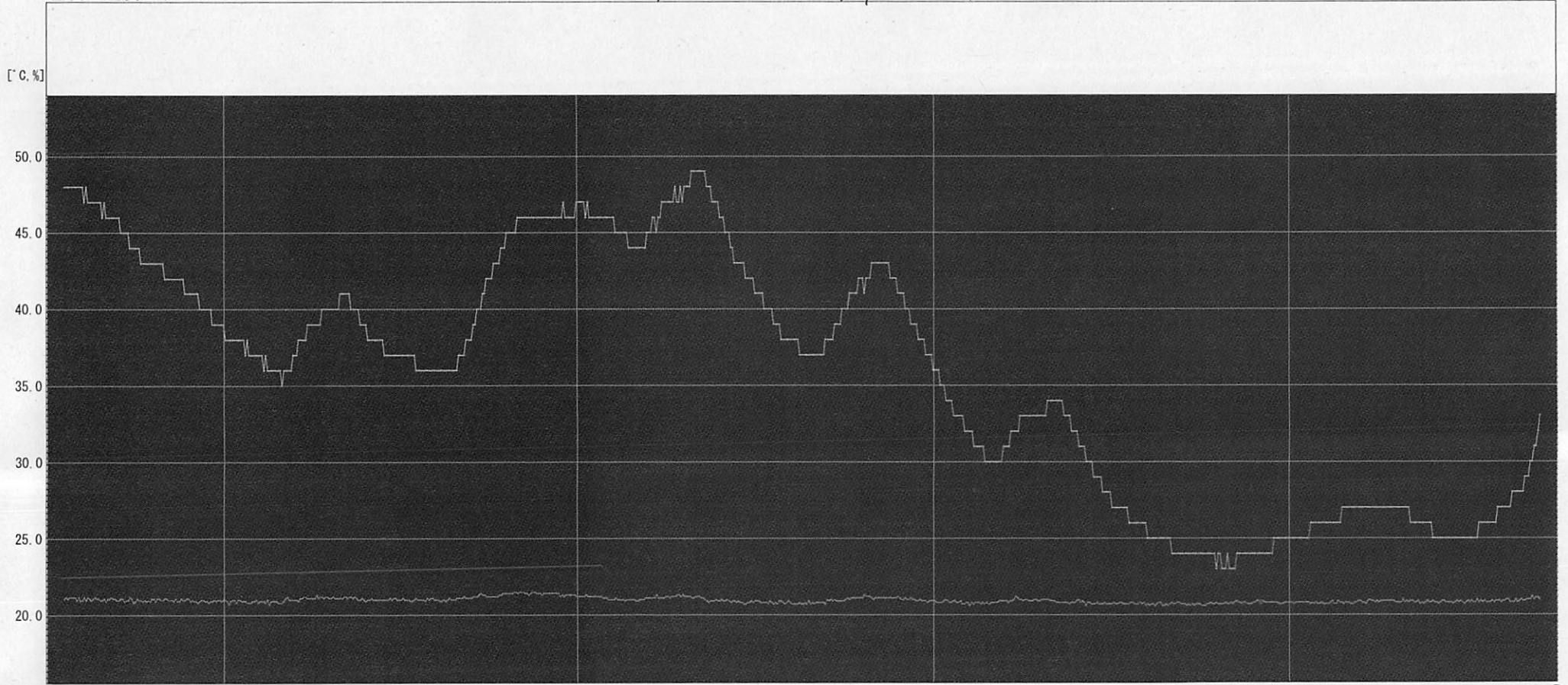

A 21/01/25 0:00'00 21/01/27 0:00'00 21/01/29 0:00'00 21/01/31 0:00'00 B

ch	Name	Intvl.	Sample	Cur. A	Cur. B	A<->B	Max.	Min.	Avg.	Unit
1	1	15min.	800	----	----	----	21.5	20.6	20.9	°C
2	1	15min.	800	----	----	----	49	23	35.9	%RH

Cur. A Date : 2021/01/23 23:48'12
 Cur. B Date : 2021/02/01 12:21'11
 diff. A-B : 8day 12:32'59

Data Range 2021/01/23 23:48'12-2021/02/01 12:21'11
 Calc. Range 2021/01/24 2:12'01-2021/02/01 9:57'22