

温度・湿度グラフ

01-Oct-2020 Yufinobu Kodama

2020/10/01 10:32'16

[°C.%]

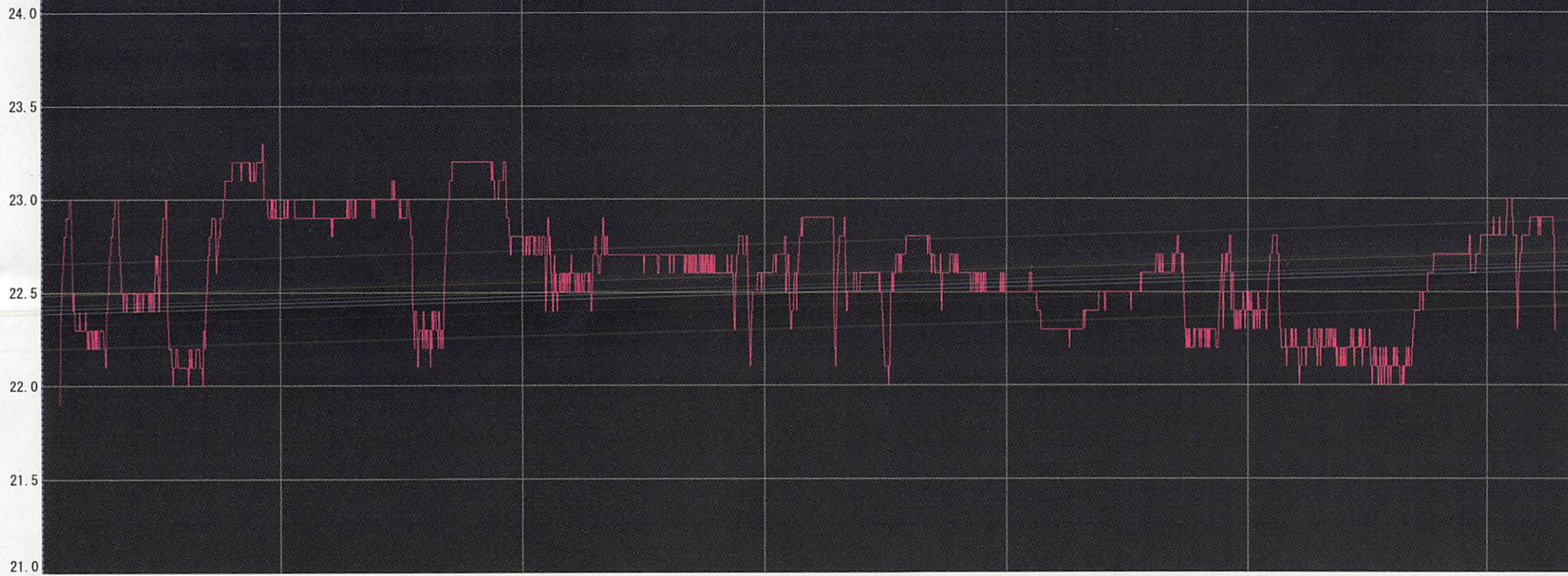

A 20/09/05 0:00'00 20/09/10 0:00'00 20/09/15 0:00'00 20/09/20 0:00'00 20/09/25 0:00'00 20/09/30 0:00'00 B

ch	Name	Intvl.	Sample	Cur. A	Cur. B	A<->B	Max.	Min.	Avg.	Unit
1	2	15min.	2976	----	----	----	23.3	21.9	22.6	°C
Cur. A Date : 2020/08/31 1:37'33							Data Range 2020/08/31 1:37'33-2020/10/01 19:13'54			
Cur. B Date : 2020/10/01 19:13'54							Calc. Range 2020/08/31 10:33'03-2020/10/01 10:18'24			
diff. A-B : 31day 17:36'21										