

温度・湿度グラフ

01-Jun-2020 Yukinobu Kodama

2020/06/01 12:45'19

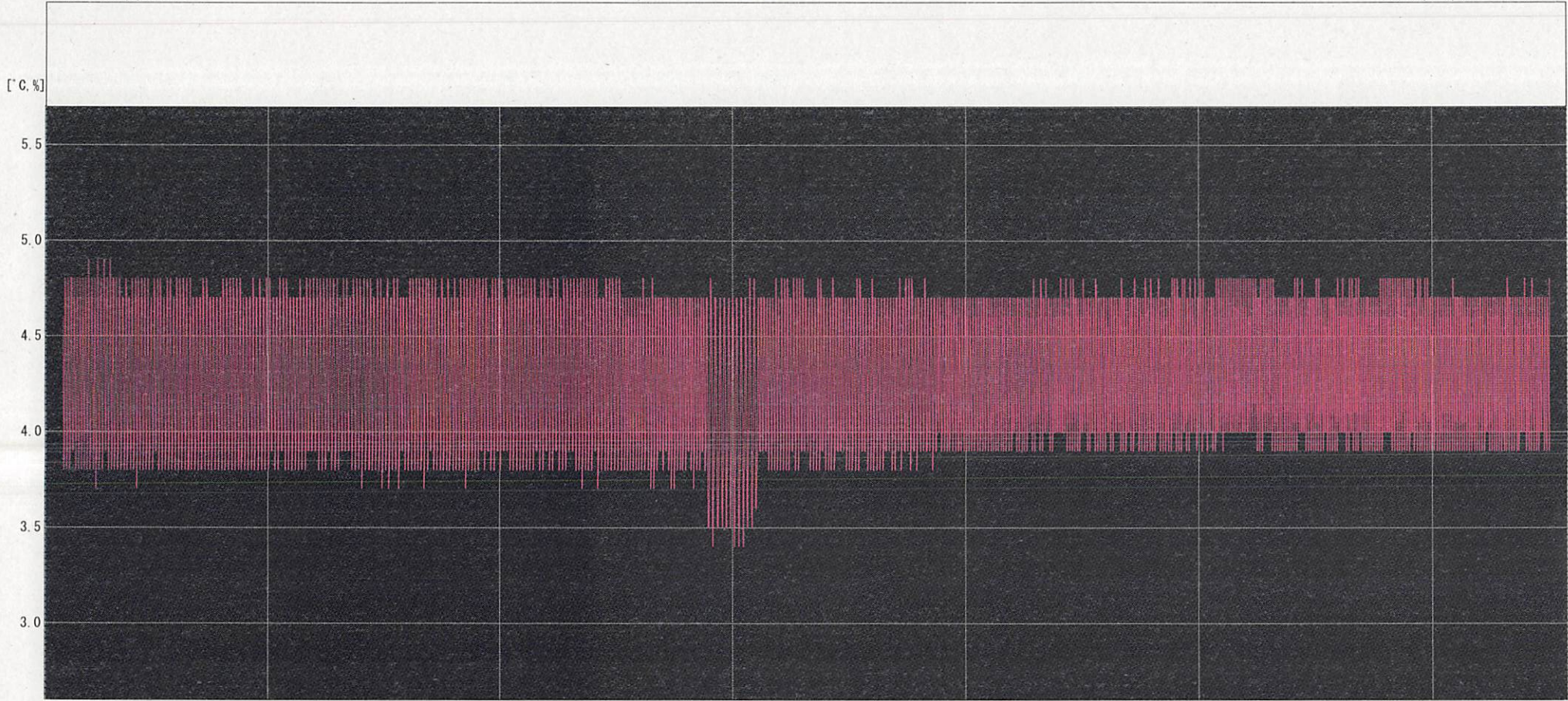

A 20/05/05 0:00'00 20/05/10 0:00'00 20/05/15 0:00'00 20/05/20 0:00'00 20/05/25 0:00'00 20/05/30 0:00'00 B

ch	Name	Intvl.	Sample	Cur. A	Cur. B	A<->B	Max.	Min.	Avg.	Unit
1	3	15min.	3072	-----	-----	-----	4.9	3.4	4.3	°C
Cur. A Date : 2020/04/30 3:38'37							Data Range 2020/04/30 3:38'37-2020/06/01 21:49'32			
Cur. B Date : 2020/06/01 21:49'32							Calc. Range 2020/04/30 12:51'24-2020/06/01 12:36'45			
diff. A-B : 32day 18:10'55										